

I Mina'Trentai Tres Na Liheslaturan Received
Bill Log Sheet

| BILL NO. | SPONSOR | TITLE | DATE INTRODUCED | DATE REFERRED | CMTE REFERRED | PUBLIC HEARING DATE | DATE COMMITTEE REPORT FILED | FISCAL NOTES |
|-------------------|--|---|------------------------|----------------------|--|----------------------------|------------------------------------|---------------------|
| 93-33 (LS) | T. C. Ada FRANK B. AGUON, JR. R. J. Respicio | AN ACT TO RESERVE IN PERPETUITY THE CROWN LANDS PORTION OF "LOT APRA HARBOR RESERVATION B-5" (RETURNED FEDERAL EXCESS LANDS) FOR THE FUTURE EXPANSION OF THE GUAM U.S. VETERANS' MEMORIAL CEMETERY. | 04/29/15 3:10 p.m. | 04/30/15 | Committee on Transportation, Infrastructure, Lands, Border Protection, Veterans' Affairs and Procurement | | | |



COMMITTEE ON RULES

I Mina'trentai Tres na Liheslaturan Guåhan • The 33rd Guam Legislature

155 Hesler Place, Hagåtña, Guam 96910 • www.guamlegislature.com

E-mail: roryforguam@gmail.com • Tel: (671)472-7679 • Fax: (671)472-3547

Senator
Rory J. Respicio
CHAIRPERSON
MAJORITY LEADER

Senator
Thomas C. Ada
VICE CHAIRPERSON
ASSISTANT MAJORITY LEADER

Speaker
Judith T.P. Won Pat, Ed.D.
Member

Vice-Speaker
Benjamin J.F. Cruz
Member

Legislative Secretary
Tina Rose Muna Barnes
Member

Senator
Dennis G. Rodriguez, Jr.
Member

Senator
Frank Blas Aguon, Jr.
Member

Senator
Michael F.Q. San Nicolas
Member

Senator
Nerissa Bretania Underwood
Member

V. Anthony Ada
MINORITY LEADER

Mary C. Torres
MINORITY MEMBER

April 30, 2015

MEMORANDUM

To: **Rennae Meno**
Clerk of the Legislature

Attorney Therese M. Terlaje
Legislative Legal Counsel

From: **Senator Rory J. Respicio** 
Chairperson, Committee on Rules

Subject: **Referral of Bill No. 93-33(LS)**

As the Chairperson of the Committee on Rules, I am forwarding my referral of **Bill No. 93-33(LS)**.

Please ensure that the subject bill is referred, in my name, to the respective committee, as shown on the attachment. I also request that the same be forwarded to all members of *I Mina'trentai Tres Na Liheslaturan Guåhan*.

Should you have any questions, please feel free to contact our office at 472-7679.

Si Yu'os Ma'åse!

Attachment

I MINA'TRENTAI TRES NA LIHESLATURAN GUÁHAN
2015 (First) Regular Session

Bill No. 93 - 33 (LS)

Introduced by:

T.C. Ada
F.B. Aguon Jr.
R.J. Respicio



**AN ACT TO RESERVE IN PERPETUITY THE CROWN LANDS
PORTION OF “LOT APRA HARBOR RESERVATION B-5”
(RETURNED FEDERAL EXCESS LANDS) FOR THE FUTURE
EXPANSION OF THE GUAM U.S. VETERANS’ MEMORIAL
CEMETERY.**

2015 APR 29 PM 3:10 [Signature]

1 **BE IT ENACTED BY THE PEOPLE OF GUAM:**

2 **Section 1. Legislative Findings and Intent.** *I Liheslaturan Guahan*
3 finds that it would be prudent to plan for the future expansion needs of the only
4 existing Guam U.S. Veterans’ Memorial Cemetery by expanding the footprint
5 of the cemetery onto available contiguous land, and

6 *I Liheslaturan Guahan* further finds that the average annual number of
7 burials over the past five (5) years average approximately one hundred (100)
8 per year. Although burial capacity within the existing Guam U.S. Veterans’
9 Memorial Cemetery footprint was recently increased by constructing a
10 columbarium and additional above-ground crypts, it is projected that capacity
11 will be filled by about the year 2030. Furthermore, as Guam’s population
12 increases the number of Guamanians enlisting in the U.S. Armed Forces can be
13 reasonably expected to increase; hence, the future rate of demand for burial
14 space can also be expected to increase. Therefore the expansion of the current
15 footprint of Guam’s U.S. Veterans’ Memorial Cemetery would be provident;
16 and

1
2
3
4
5
6
7
8
9
10
11
12
13
14
15
16
17
18
19
20
21
22
23
24
25
26
27
28

I Liheslaturan Guåhan's desire to ensure adequate burial capacity and maintain the integrity of a single cemetery for the final resting place of our U.S. Veterans warrants that proactive measures be taken to acquire additional acreage from contiguous lots for the expansion of Guam's U.S. Veterans' Memorial Cemetery's footprint; therefore

I Liheslaturan Guåhan intends to reserve in perpetuity the crown lands portion of "Lot Apra Harbor Reservation B-5" for a southward expansion of Guam's U.S. Veterans' Memorial Cemetery. Reserving designated acreage of land will ensure adequate burial space for our Veterans and the preservation of the integrity of a single Cemetery, in the decades to come.

Section 2. Reservation of the crown lands portion of Lot Apra Harbor Reservation B-5 ("Lot B-5").

The crown lands portion of Lot B-5 is hereby reserved in perpetuity for the future expansion of Guam's U.S. Veterans' Memorial Cemetery. (see Exhibit A- NAVFAC Drawing No.7943932 Sheet 23)

Section 3. Survey of Property. The Director of the Department of Land Management shall cause the survey and severance of the crown lands portion of Lot B-5 to be reserved for the future expansion of Guam's U.S. Veterans' Memorial Cemetery. The findings of said survey shall be mapped and recorded with the Department of Land Management Records Division. The survey and mapping shall be completed within 60 days from the enactment of this Public Law.

Section 4. Severability. If any of the provisions of this law or its application to any person or circumstance is found to be invalid or contrary to law, such invalidity shall not affect other provisions or applications of this law which can be given effect without the invalid provisions or application, and to this end the provisions of this law are severable."

Bill No. 93-33 (LS)

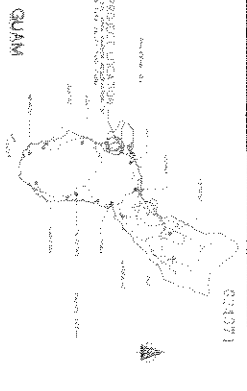
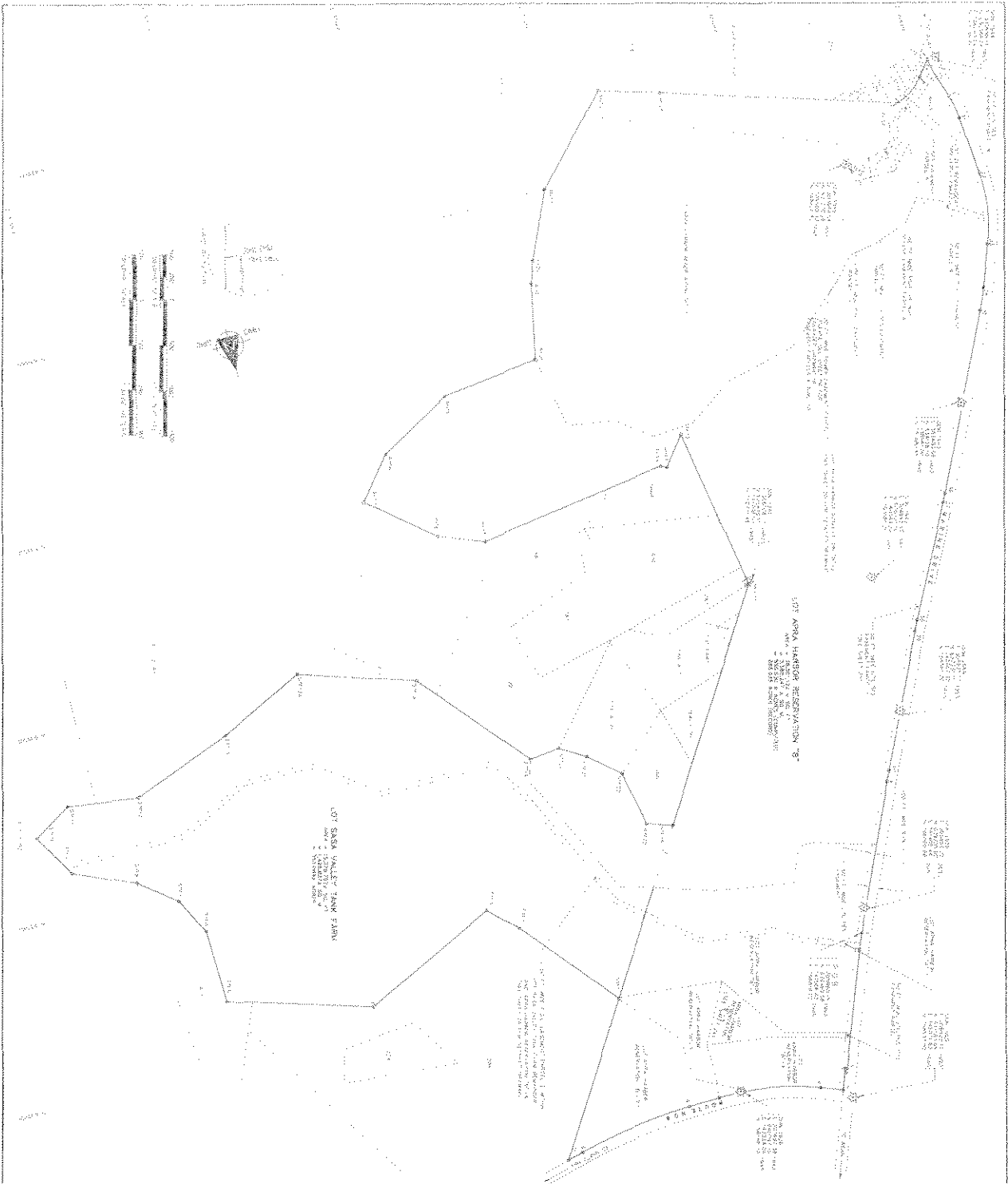

REFERENCES

- 1. U.S. Standard and Mercator Projection Chart No. 11741, 11th Edition, 1963, showing the location of the survey area.
- 2. U.S. Standard and Mercator Projection Chart No. 11741, 11th Edition, 1963, showing the location of the survey area.
- 3. U.S. Standard and Mercator Projection Chart No. 11741, 11th Edition, 1963, showing the location of the survey area.
- 4. U.S. Standard and Mercator Projection Chart No. 11741, 11th Edition, 1963, showing the location of the survey area.
- 5. U.S. Standard and Mercator Projection Chart No. 11741, 11th Edition, 1963, showing the location of the survey area.

NOTES

- 1. The survey was conducted in accordance with the provisions of the Act of March 3, 1909, Chapter 108, 35 Stat. 75, and the Act of March 3, 1909, Chapter 109, 35 Stat. 76, as amended.
- 2. The survey was conducted in accordance with the provisions of the Act of March 3, 1909, Chapter 108, 35 Stat. 75, and the Act of March 3, 1909, Chapter 109, 35 Stat. 76, as amended.
- 3. The survey was conducted in accordance with the provisions of the Act of March 3, 1909, Chapter 108, 35 Stat. 75, and the Act of March 3, 1909, Chapter 109, 35 Stat. 76, as amended.

LEGEND

- 1. Survey boundary lines.
- 2. Survey points.
- 3. Survey lines.
- 4. Survey lines.
- 5. Survey lines.

CERTIFICATE OF SURVEY

I, the undersigned, being a duly qualified and licensed Surveyor of the Territory of Guam, do hereby certify that the foregoing is a true and correct copy of the original survey map and report as filed in my office on this 15th day of _____, 1993.

Surveyor's Name: *[Signature]*
 Title: *[Signature]*
 Date: _____

| | |
|--|-----------------------------------|
| <p>REAL ESTATE REQUIREMENT SURVEY MAP OF LOT'S Sasa HARBOR RESERVATION 'B' AND Sasa VALLEY TANK FARM</p> | |
| <p>DATE OF SURVEY: _____</p> | <p>DATE OF PUBLICATION: _____</p> |
| <p>NAME OF SURVEYOR: _____</p> | <p>NAME OF CLIENT: _____</p> |
| <p>ADDRESS OF SURVEYOR: _____</p> | <p>ADDRESS OF CLIENT: _____</p> |